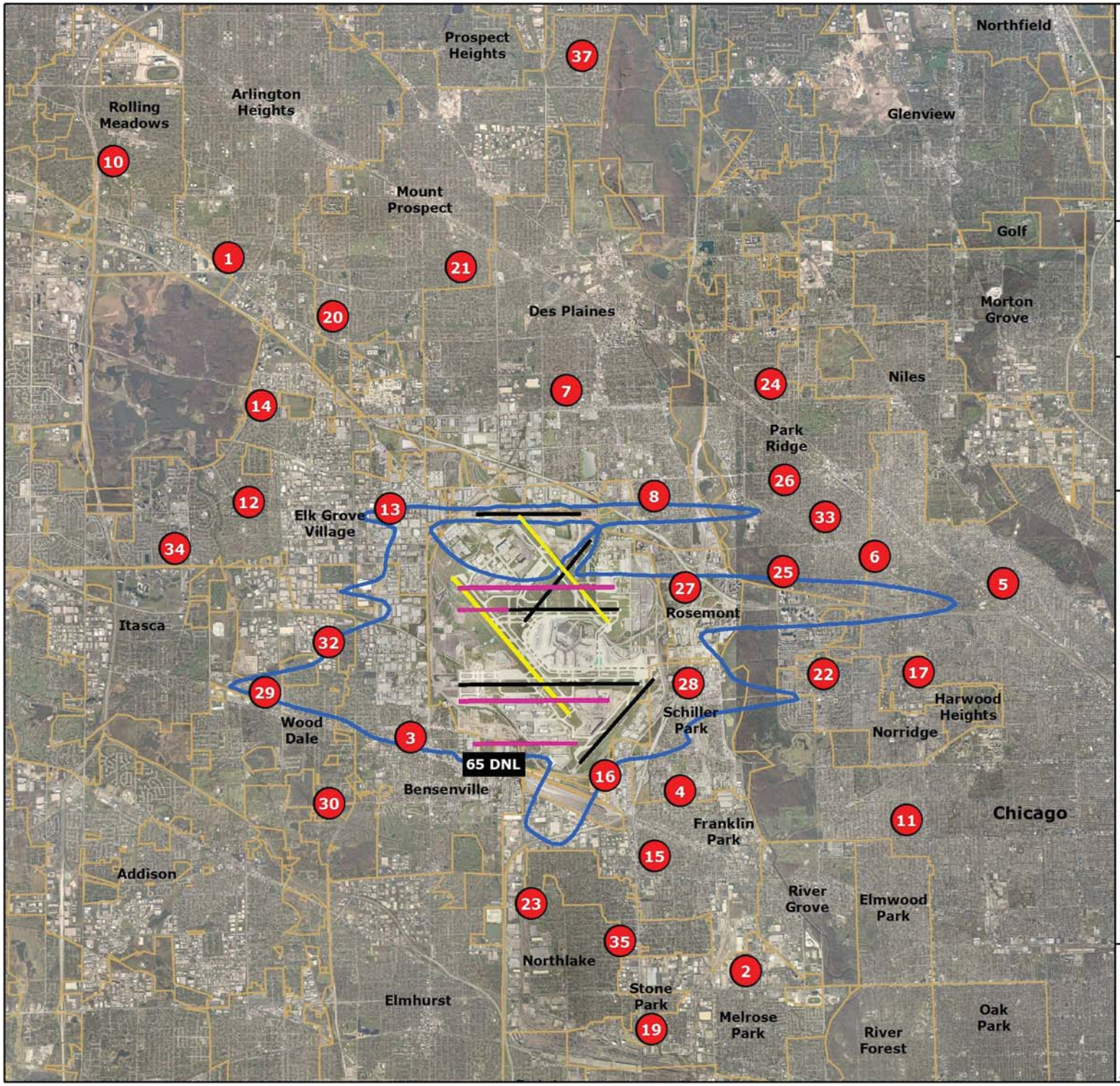

CHICAGO AIRPORT SYSTEM

O'Hare International Airport

Remote Monitoring Terminals (RMTs)

City of Chicago
Richard M. Daley
Mayor

Department of Aviation
Rosemarie S. Andolino
Commissioner

Legend

- Existing RMT Sites (33)
- Existing Runways
- Existing Runways to be Decommissioned
- Future Runways
- O'Hare Modernization Program Full Build Out Noise Contour (65 DNL)
- Community Boundaries

Miles
0 1 2

N

Date: April 22, 2009
File: ord_rmt_locations3.mxd